

TAYLORS DOOR AND FRAMES PROFILE ID: NRM200BISC

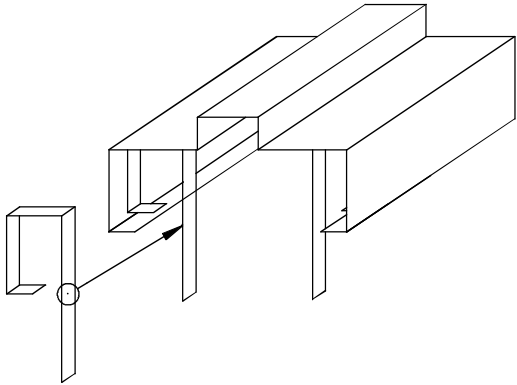

| |
|--|
| Material: 1.1mm Zinc Anneal |
| Hinge Type/Qty: 3 Screw Fixed Hinge Preparations |
| Strike: Universal Strike |
| Assembly: Fully Welded Dressed and Primed |
| Fixing Method: Stud Clips |
| Nominal Door Thickness: 45mm |

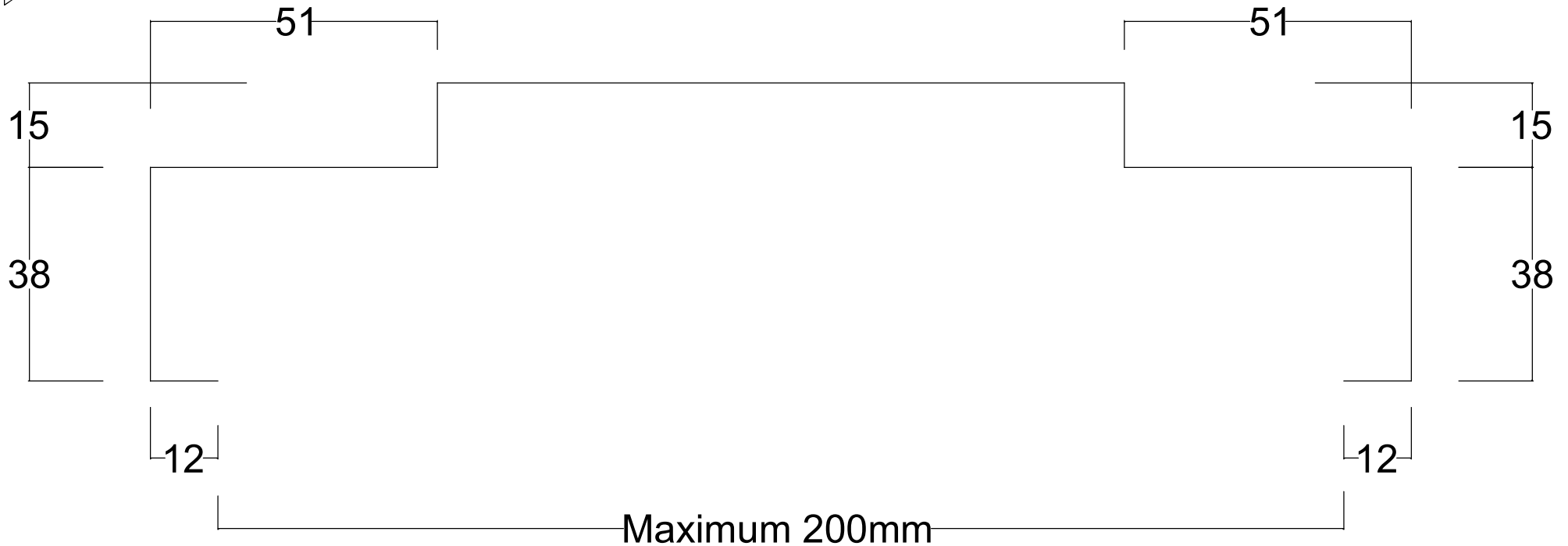

Frames for plaster walls may require confirmation by our sales staff of your overall wall thickness and wall cross section following receipt of your order.

Taylors Doors & Frames Pty Ltd

20 Orchard Road
 Brookvale NSW 2100
 Ph: + 61 2 9905 1222
 Email: admintdf@tpg.com.au

34 Allen Street
 Moffat Beach QLD 4551
 Ph: + 61 7 5438 2900
 Email: qldadmin@tpg.com.au

General Notes:

www.taylorsdoors.com.au

Drawn By: Peter Mole

Date: 17th October 2014

Drawing ID: NRM200BISCPProfile

Sheet:

1 of 1

Revision: A