

TAYLORS DOOR AND FRAMES PROFILE ID: NR4-100BISC

Material: 1.1mm Zinc Anneal
Hinge Type/Qty: 3 Screw Fixed Hinge Preparations
Strike: Universal Strike
Assembly: Fully Welded Dressed and Primed
Fixing Method: Stud Clips
Nominal Door Thickness: 40mm

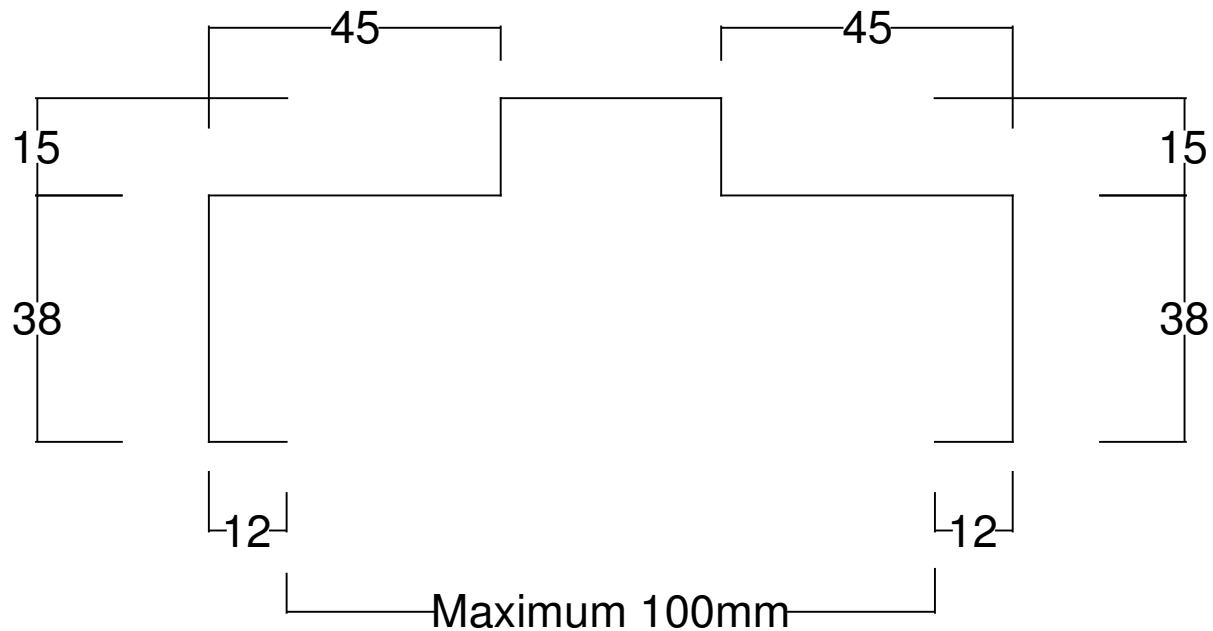
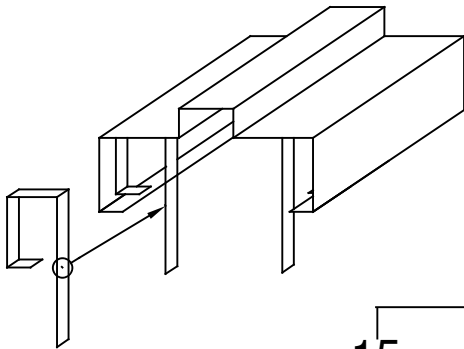

Frames for plaster walls may require confirmation by our sales staff of your overall wall thickness and wall cross section following receipt of your order.

Taylors Doors & Frames Pty Ltd

20 Orchard Road
 Brookvale NSW 2100
 Ph: + 61 2 9905 1222
 Email: admin@taylorsdoors.com.au

General Notes:

www.taylorsdoors.com.au

Drawn By: Peter Mole

Date: 17th October 2014

Drawing ID: NR4-100BISCPProfile

Sheet:

1 of 1

Revision: A